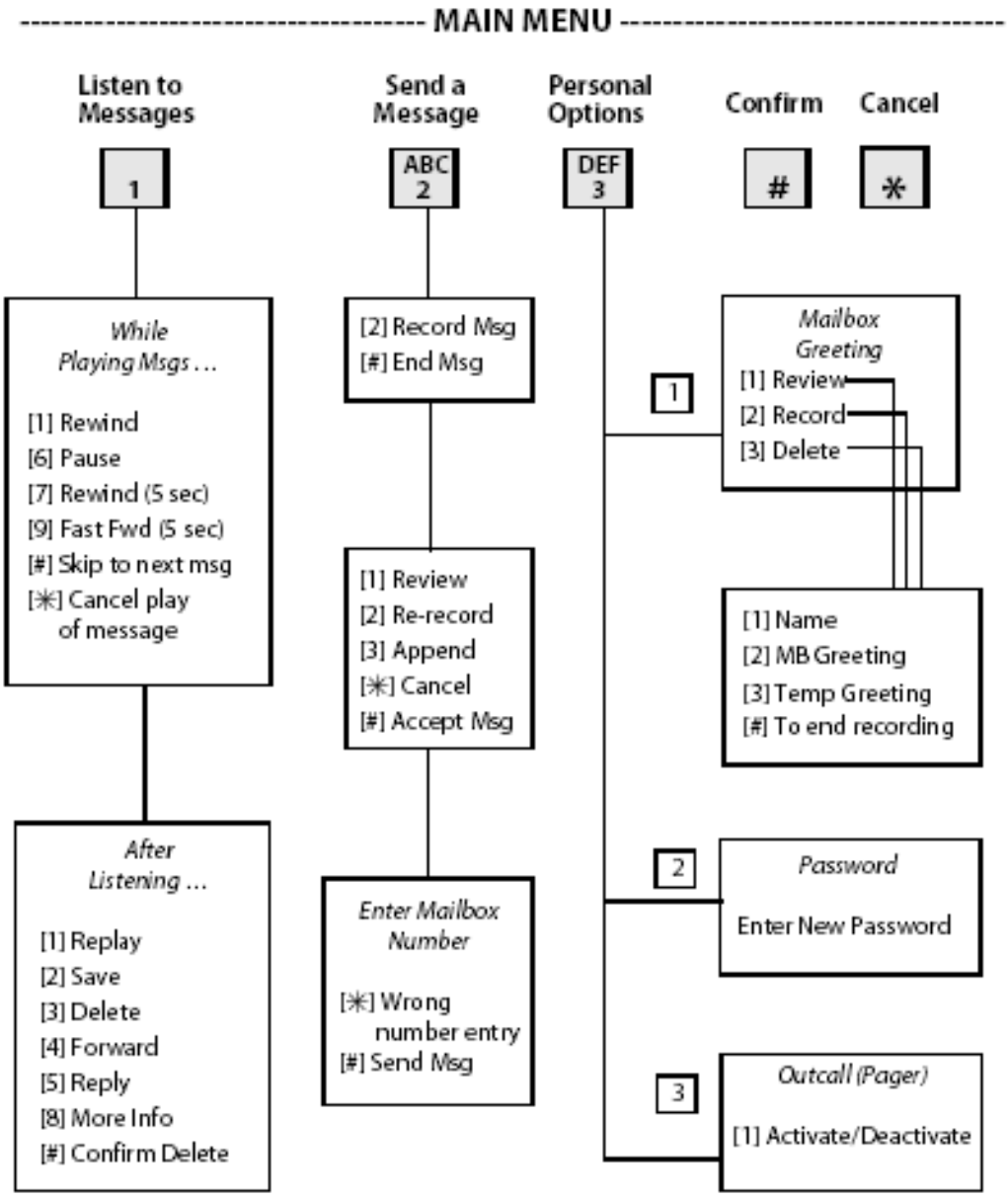MiniVoice - Quick Reference